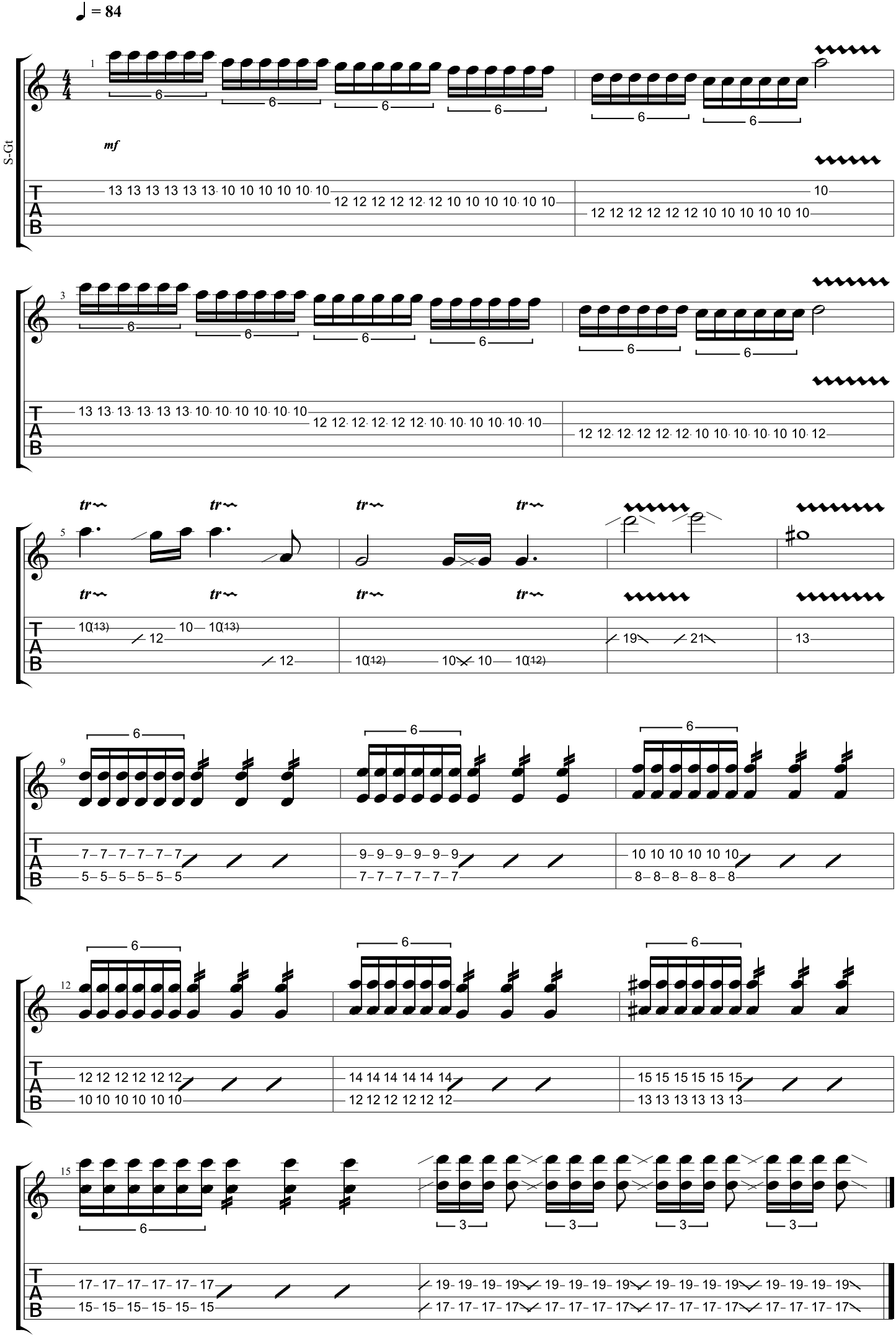
♩ = 84
S-Gt
mf
tr
T
A
B